

e-Board Training





Address/Logging in

The web Address of your e-board is :

Emailusername.ecs.site.eboard.com

Example: douglas.ecs.site.eboard.com

Logging In:

username: email username

password: hello



Read Environment

Title

Edit Tools

Tabs

Note

A screenshot of the "Jason's E-Board Training Demo" interface. The interface has a light green header with the title "Jason's E-Board Training Demo" and the user name "douglas" in the top right corner. Below the header is a row of tabs: "Welcome" (selected), "Pictures", "Resources", and "Calendar". The main content area is purple and contains a yellow sticky note with a blue pushpin and the text "Welcome". In the bottom right corner, there is a "post/edit mode" link and the "eBoard" logo.



Logged In

Adding new notes

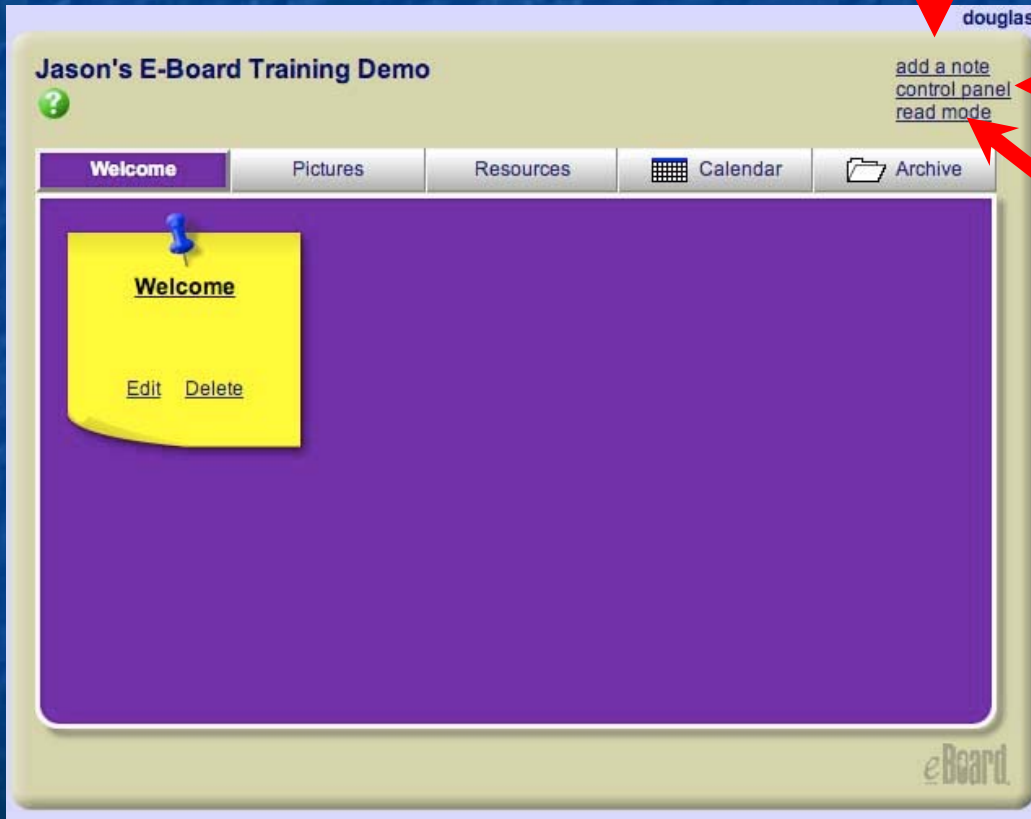

E-Board controls

Switch back to read mode



additional attachments

use this form to upload additional files to your note.

attachment:

caption:

attachment:

caption:

attachment:

caption:

attachment:

caption:

attachment:

caption:

attachment:

caption:

attachment:

caption:

attachment:

caption:

attachment:

caption:

attachment:

caption:

Don't forget the upload button





Control Panel Options

control panel

visits since 10/25/2006: 6
total visits: 6
space usage: 0.4 mb
maximum space allowed: 100 mb

options | [tabs](#) | [passwords](#) | [system](#) | [- help](#)

allow users to email you
 reverse note posting order (first to last)
 allow rich text editor

eBoard title

your first name your last name

your School

Make sure the correct school is selected





Control Panel Tabs

Re-naming
tabs

control panel

visits since 10/25/2006: 6
total visits: 6
space usage: 0.4 mb
maximum space allowed: 100 mb

[options](#) **[tabs](#)** [passwords](#) [system](#) [- help](#)

Your eBoard can contain up to 10 tabs.

Tab Name	New Name	Tab Color	New Position	Delete
Welcome	<input type="text"/>	Purple	<input type="text"/>	<input type="checkbox"/>
Pictures	<input type="text"/>	Red	<input type="text"/>	<input type="checkbox"/>
Resources	<input type="text"/>	Black	<input type="text"/>	<input type="checkbox"/>
Calendar 	<input type="text"/>	Brown	<input type="text"/>	<input type="checkbox"/>

Add a new tab Brown Type: Normal

This option
turns a note
into a calendar



Control Panel Passwords

control panel

visits since 10/25/2006:	<input type="button" value="reset"/>	6
total visits:		6
space usage:		0.4 mb
maximum space allowed:		100 mb

[options](#) [tabs](#) **[passwords](#)** [system](#) [- help](#)

email address (required)
(may be changed but not removed)

"read" password (optional)

"admin" password (required)
(may be changed but not removed)

Requires visitors to enter a password to view your eBoard





Control Panel System

Be very careful-
this will delete
the entire e-Board
including any
documents

control panel

<i>visits since 10/25/2006:</i>	<input type="text" value="reset"/>	6
<i>total visits:</i>		6
<i>space usage:</i>		0.4 mb
<i>maximum space allowed:</i>		100 mb

[options](#) [tabs](#) [passwords](#) **[system](#)** [- help](#)

I understand that deleting my eBoard will remove all of my tabs, notes, and attachments. I also understand that this action is permanent and can not be undone.



Additional Resources

- e-Board training videos

<http://eboard.com/resource/tvid.html>

- e-Board FAQs

<http://eboard.com/support/>

- e-Board Customer Support

<http://eboard.com/custcontact.html>



Examples - Elementary

- 1st Grade Example
- 3rd Grade Example
- 4th Grade Example



Examples - Middle

- Band e-Board
- Science e-Board (look at extra credit assignment)
- Math e-Board



Examples - High

- History e-Board
- Phys. Ed. e-Board
- Chuck's e-Board

Questions?

Time to make your e-Board

**Thanks for your participation in
this pilot**